

# PERMIT

**CITY OF NAPOLEON - BUILDING DEPARTMENT**  
 255 West Riverview Avenue, Napoleon, Ohio 43545 - 419-592-4010

Permit No. 01498 Issued 12-29-87  
date

Job Location 865 Lynne  
address

Lot 25 Glenwood Addition  
sub-div or legal discript

Issued By Eldon Huber  
building official

Owner Roger Fausey  
name tel.

Address 865 Lynne

Agent Sterling Services 592-0817  
builder-eng.-etc. tel.

Address 604 Euclid

Description of Use Residence

---

Residential 1  
no. dwelling units

Commercial \_\_\_\_\_ Industrial \_\_\_\_\_

New \_\_\_\_\_ Add'n. X Alter \_\_\_\_\_ Remodel \_\_\_\_\_

Mixed Occupancy \_\_\_\_\_

Change of Occupancy \_\_\_\_\_

Estimated Cost \$ 11,500.00

FEES	BASE	PLUS	TOTAL
<input checked="" type="checkbox"/> BUILDING	6.00	38.00	44.00
<input type="checkbox"/> ELECTRICAL			
<input type="checkbox"/> PLUMBING			
<input checked="" type="checkbox"/> MECHANICAL	12.00		12.00
<input type="checkbox"/> DEMOLITION			
<input type="checkbox"/> ZONING			
<input type="checkbox"/> SIGN			
WATER TAP			
SEWER TAP			
TEMP. ELECT.			
ADDITIONAL PLAN REVIEW	Struct. <u>5 @ 125</u>	Elect. <u>1,25</u>	
TOTAL FEES.....			<u>57.25</u>
LESS MIN. FEES PAID			
BALANCE DUE.....			

### ZONING INFORMATION

district <u>A</u>	lot dimensions <u>70' X 140'</u>	area <u>9800</u>	front yd <u>54.5'</u>	side yds <u>L-4.75' R-6.5'</u>	rear yd <u>42.3'</u>
max hgt <u>35'</u>	no pkg spaces <u>2 - min.</u>	no ldg spaces	max cover <u>35%</u>	petition or appeal req'd	date appr

### WORK INFORMATION:

Size: Length 18.67' Width 15' Stories 2 Ground Floor Area 280 S.F.

Height 16± Building Volume (for demo. permit) \_\_\_\_\_ cu. ft.

Electrical: Apply for.  
brief description

Plumbing: N.A.  
brief description

Mechanical: 1 - hot air run off of existing main duct.  
brief description

Sign: N.A. Dimensions \_\_\_\_\_ Sign Area \_\_\_\_\_  
type

Additional Information: Family room addition.

**PAID**

Date 12/29/87 Applicant Signature [Signature] DEC 29 1987  
owner-agent

**CITY OF NAPOLEON**

# INSPECTION RECORD

UNDERGROUND			ROUGH-IN						FINAL		
Type	Date	By	Type	Date	By	Type	Date	By	Type	Date	By
<b>PLUMBING</b>	Building Drains		Drainage, Waste & Vent Piping			Indirect Waste			Drainage, Waste & Vent Piping		
	Water Piping								Backflow Prevention		
	Building Sewer		Water Piping			Condensate Lines			Water Heater		
	Sewer Connection								FINAL APPROVAL		
<b>MECHANICAL</b>	Refrigerant Piping		Refrigerant Piping			Chimney(s)			Grease Exhaust System		
			Duct Furnace(s)			Fire Dampers			Air Cond. Unit(s)		
	Ducts/Plenums		Ducts/Plenums			<input type="checkbox"/> Radiant Htr(s) <input type="checkbox"/> Unit Htr(s)			Refrigeration Equipment		
			Duct Insulation			Pool Heater			Furnace(s)		
			Combustion Products Vents			Ventilation <input type="checkbox"/> Supply <input type="checkbox"/> Exhst.			FINAL APPROVAL		
<b>ELECTRICAL</b>	Conduits & or Cable		Conduits/Cable			<input type="checkbox"/> Range <input type="checkbox"/> Dryer			Temp Service Temp Lighting		
	Grounding & or Bonding		Rough Wiring			<input type="checkbox"/> Generator(s) <input type="checkbox"/> Motors			Fixtures Lampholders		
	Floor Ducts Raceways		Service Panel & Switchboard			<input type="checkbox"/> Water Htr <input type="checkbox"/> Welder			Signs		
	Service Conduit		Busways Ducts			<input type="checkbox"/> Heaters <input type="checkbox"/> Heat Cable			Electric Mtr. Clearance		
	Temporary Power Pole		Subpanels			<input type="checkbox"/> Duct Htr(s) <input type="checkbox"/> Furnace(s)			FINAL APPROVAL		
<b>BUILDING</b>	Location, Set-backs, Esmt(s)	5/4	Exterior Wall Construction	11/12	5/4	Roof Covering Roof Drainage		5/4	Smoke Detector		5/4
	Excavation					Exterior Lath			Demolition (sewer cap)		
	Footings & Reinforcing	5/4				<input type="checkbox"/> Interior Lath <input type="checkbox"/> Wallboard					
	Floor Slab		Interior Wall Construction	11/12	5/4	Fire Wall(s)			Building or Structure		
	Foundation Walls	5/4	Columns & Supports			Fireplace Chimney					
	Sub-soil Drain		Crawl Space <input type="checkbox"/> Vent <input type="checkbox"/> Access			Attic <input type="checkbox"/> Vent <input type="checkbox"/> Access		5/4			
	Piles		Floor System(s)						FINAL APPROVAL BLDG. DEPT.	5/12	5/4
		Roof System			Special Insp Reports Rec'd			Certificate of Occupancy Issued			
<b>ADDITIONAL</b>	INSPECTIONS, CORRECTIONS, ETC.					INSPECTIONS, CORRECTIONS, ETC.					
	X BRACKS FLOOR JOISTS CHECK LOAD ON HEADER IN GARAGE			11/12	5/4	CLOSE UP WINDOW - KIT - GARAGE FOR FIRE STOP.					



RESIDENTIAL PLAN CORRECTION SHEET

CITY OF NAPOLEON  
255 West Riverview Ave.  
Napoleon, Ohio 43545  
419/592-4010

ADDENDUM TO Permit No. 01498  
Owner ROGER FAUSEY  
Contractor STERLING SERVICES  
Location 865 LYDUE

Please note the items checked below and incorporate them into your plans as indicated:  PERMIT NOT YET ISSUED, CORRECT PLANS AND RE-SUBMIT.  PERMIT ISSUED, INCORPORATE ITEMS DURING CONSTRUCTION.

GENERAL			
<input checked="" type="checkbox"/>	Provide approved smoke detector(s) as req'd.		Show size of members supporting porch roof.
<input checked="" type="checkbox"/>	Provide 1/2" gypsum wallboard between dwelling and garage, on garage side.		Provide double top plate for all bearing partitions and exterior walls.
<input checked="" type="checkbox"/>	Provide min. 1 3/8" solid wood door from garage to dwelling. (or equal)		Provide design data for prefab wood truss.
	Submit fully dimensioned plot plan.		Ceiling joists undersized in _____
	Provide min. of 1-3'0" x 6'8" exit door.		Roof rafters undersized in _____
<input checked="" type="checkbox"/>	Provide min. 22" x 30" attic access opening.		PLUMBING AND MECHANICAL
<input checked="" type="checkbox"/>	Provide min. 18" x 24" crawl space access opening.		Terminate all exhaust systems to outside air.
	Provide approved sheathing or flashing behind masonry veneer.		Insulate ducts in unheated areas.
	Provide min. 15# underlayment on roof.		Provide backflow prevention device on all hose bibs.
	Provide adequate fireplace hearth.		Terminate pressure and temperature relief valve drain in an approved manner.
	Install factory built fireplaces/stoves according to manufacturers instructions.		Provide dishwasher drain with approved air gap device.
	Terminate chimney 2' above roof or 2' above highest point of building within 10' of chimney.		METAL VENEERS
	LIGHT AND VENTILATION		Contact City Utilities Dept. to remove conductors and/or meter.
	Provide mechanical exhaust or window in bathroom		Provide approved system of grounding and bonding.
	Provide min. _____ Sq. In. net free area attic ventilation.		ELECTRICAL
<input checked="" type="checkbox"/>	Provide min. <u>268</u> Sq. In. net free area crawl space ventilation.		Show location of service entrance panel and service equipment panel.
	FOUNDATION		G. F. C. I. req'd. on temporary electric.
	Min. depth of foundation below finished grade is 32".		Outdoor, bathroom and garage receptacles shall be protected by G. F. C. I.
	Min. size of footer _____" x _____"		Maximum number of receptacles permitted on a G. F. C. I. circuit shall be 10 for 20 A. circuits and 7 for 15A. circuits.
<input checked="" type="checkbox"/>	Provide anchor bolts, 1/2" @ 6' o.c. 1' from each corner. Embedded 7" in concrete and 15" in masonry.		Refrigerators, microwaves, washers, disposal, furnace and air conditioners shall be on separate circuits.
	Show size of basement columns.		INSPECTIONS
	FRAMING		The following indicated inspections are required. The owner or his agent shall contact the City Building Dept. at least 24 hrs prior to the time the inspection is to be made.
	Show size of wood girder in _____.	<input checked="" type="checkbox"/>	Footers and Setbacks.
	Provide design data for structural member in _____.	<input checked="" type="checkbox"/>	Foundation.
	Floor joists undersized in _____.	<input checked="" type="checkbox"/>	Plumbing rough-in.
	Provide double joists under parallel bearing partitions.	<input checked="" type="checkbox"/>	Plumbing final.
<input checked="" type="checkbox"/>	Provide 1" x 4" let in corner bracing, approved sheathing, or equal.	<input checked="" type="checkbox"/>	Electrical service.
	Show size of headers for openings over 4' wide _____.	<input checked="" type="checkbox"/>	Electrical rough-in.
		<input checked="" type="checkbox"/>	Electrical final

Additional Corrections. HEADERS - 2-2x10<sup>5</sup> ONE STORY ADDITION ONLY IS APPROVED IF 2ND FLOOR OR LOFT IS INCLUDED RE-SUBMIT ENTIRE PROJECT.

The approval of plans and specifications does not permit the violation of any section of the Building Code or other City Ordinance. This addendum is attached to Permit No. 01498 and made a part thereof. DATE APPROVED OR DISAPPROVED 12-29-87 Checked by ELDON HUBER Plan Examiner.  
DATE RECHECKED AND APPROVED \_\_\_\_\_ Checked by \_\_\_\_\_



# PERMIT

## CITY OF NAPOLEON - BUILDING DEPARTMENT

255 West Riverview Avenue, Napoleon, Ohio 43545 - 419-592-4010

01498

Permit No. [REDACTED] Issued 12-29-87 date

Job Location 865 CYNAR address

Lot 24 GLENWOOD ADDITION sub-div or legal discript

Issued By 5+ building official

Owner ROGER FAUSKY name tel.

Address 865 CYNAR

Agent STERLING SERVICES builder-eng.-etc. tel.

Address 602 EUCLID

Description of Use RESIDENCE

Residential 1 no. dwelling units

Commercial \_\_\_\_\_ Industrial \_\_\_\_\_

New \_\_\_\_\_ Add'n. X Alter \_\_\_\_\_ Remodel \_\_\_\_\_

Mixed Occupancy \_\_\_\_\_

Change of Occupancy \_\_\_\_\_

Estimated Cost \$ 11,500.00

FEES	BASE	PLUS	TOTAL
<input checked="" type="checkbox"/> BUILDING	6.00	38.00	44.00
<input type="checkbox"/> ELECTRICAL			
<input type="checkbox"/> PLUMBING			
<input checked="" type="checkbox"/> MECHANICAL	12.00	1.00	13.00
<input type="checkbox"/> DEMOLITION			
<input type="checkbox"/> ZONING			
<input type="checkbox"/> SIGN			
WATER TAP			
SEWER TAP			
TEMP. ELECT. <u>(COPY)</u>			
ADDITIONAL PLAN REVIEW	Struct. _____ hrs		
	Elect. _____ hrs		
TOTAL FEES.....			
LESS MIN. FEES PAID _____ date			
BALANCE DUE.....			

### ZONING INFORMATION

district <u>A</u>	lot dimensions <u>70' X 120'</u>	area <u>9000</u>	front yd <u>54.5'</u>	EXISTING side yds <u>6-4.75' R-6.5'</u>	rear yd <u>42.3'</u>
max hgt <u>35'</u>	no pkg spaces <u>2-MIN</u>	no ldg spaces	max cover <u>35%</u>	petition or appeal req'd	date appr

### WORK INFORMATION:

Size: Length 18.67' Width 15' Stories 2 Ground Floor Area 280.5 S.F.

Height 16'± Building Volume (for demo. permit) \_\_\_\_\_ cu. ft.

Electrical: APPLY FOR brief description

Plumbing: N.A. brief description

Mechanical: 1-HOT AIR RUN OFF OF EXISTING MAIN DUCT brief description

Sign: NA Dimensions \_\_\_\_\_ Sign Area \_\_\_\_\_

Additional Information: FAMILY ROOM ADDITION

Date \_\_\_\_\_ Applicant Signature \_\_\_\_\_ owner-agent



CITY OF NAPOLEON  
BUILDING INSPECTION DEPARTMENT  
APPLICATION FOR HEATING PERMIT  
(PLEASE PRINT OR TYPE)

The undersigned hereby makes application for the installation, replacement or alteration of a heating system or device as herein specified, agreeing to do all such work in strict accordance with the City of Napoleon's adopted Mechanical Code for 1, 2 and 3 Family Buildings.

Owner's Name Roger Fausey Address 865 Lyane

Contractor's Name Sterling Service Address 604 Euclid Tel. 592-0837

BUILDING INFORMATION:

Single Family  Double Family \_\_\_\_\_ Multiple \_\_\_\_\_ New Construction \_\_\_\_\_

Addition  Remodel \_\_\_\_\_ Replacement \_\_\_\_\_ No. of Stories \_\_\_\_\_

DESCRIPTION OF WORK

Heating System - Warm Air  Hot Water \_\_\_\_\_ Steam \_\_\_\_\_ Electric \_\_\_\_\_

Unit Heaters \_\_\_\_\_ Unit Gas Heaters  Other \_\_\_\_\_

Type - Gravity \_\_\_\_\_ Forced  Radiant \_\_\_\_\_

No. of Thermostatical Heating Zone 1

Hot Water - One Pipe \_\_\_\_\_ Two Pipe \_\_\_\_\_ Series Loop \_\_\_\_\_

Electric Heat - No. of Circuits \_\_\_\_\_ Other \_\_\_\_\_

Total Heat Loss of Area to be Heated 5'x14" Btu.

Rated Capacity of Furnace/Boiler \_\_\_\_\_ Btu.

No. of Furnaces 1 No. of Hot Air Runs 1

No. of Hot Water Radiators \_\_\_\_\_ Type of Fuel GAS

Heating Units Located: Crawl Space \_\_\_\_\_ Floor Level  Suspended \_\_\_\_\_

Roof or Exposed to Outside Air \_\_\_\_\_ Attic \_\_\_\_\_ Other \_\_\_\_\_

APPLICATION FOR PERMIT SHALL BE ACCOMPANIED BY TWO COMPLETE SETS OF PLANS INCLUDING: LOCATION OF FURNACE OR UNIT HEATERS AND SIZE AND LOCATION OF FEEDER DUCTS AND RETURN AIR DUCTS. ALL PLANS SHALL BE DRAWN TO SCALE.

ESTIMATED COST OF COMPLETED PROJECT: \$ 11,500.00 total job

DATE 12/28/87 APPLICANT'S SIGNATURE Donald S. Adams

OWNER-CONTRACTOR-AGENT





CITY OF NAPOLEON  
BUILDING INSPECTION DEPARTMENT  
APPLICATION FOR BUILDING PERMIT  
(Please print or type)

The undersigned hereby makes application for construction, installation, or alteration work as herein specified, agreeing to do all such work in strict accordance with the City of Napoleon's adopted Building Codes.

Location of project 865 Lynne Cost of project 11,500  
Owner's Name Roger Fausey Address 865 Lynne  
Contractor Sterling Services Telephone No. 592-0837  
Address 804 Euclid Napoleon Ohio

Lot Information: (Not required for siding job)

Lot No. 24 Subdivision Glenwood Addition  
Zoning District A Lot Size 70 ft. X 140 ft. Area 1598 sq. ft.  
Setbacks: Front 54'-5" Right Side 6'-6" Left Side 4'-9" Rear 6'-0"

Work Information:

Residential  Commercial \_\_\_\_\_ Industrial \_\_\_\_\_  
New Construction  Addition  Remodel \_\_\_\_\_  
Accessory Building \_\_\_\_\_ Siding \_\_\_\_\_

Brief Description of Work:----- Addition on house and  
new roof over garage and addition

Size: Length 18 Width 15 No. of Stories 1  
Area: 1st Floor 270 sq. ft. Basement \_\_\_\_\_ sq. ft.  
2nd Floor \_\_\_\_\_ sq. ft. Accessory Bldg. \_\_\_\_\_ sq. ft.  
3rd Floor \_\_\_\_\_ sq. ft. Other \_\_\_\_\_ sq. ft.

Additional Information: \_\_\_\_\_

APPLICATION FOR PERMIT SHALL BE ACCOMPANIED BY TWO COMPLETE SETS OF PLANS INCLUDING: ELEVATIONS, FLOOR PLANS, CROSS SECTIONS AND PLOT PLAN. IF ADDITION OR REMODELING, SHOW ALL EXISTING STRUCTURES AND THEIR SIZE AND LOCATION. ALL PLANS SHALL BE DRAWN TO SCALE.

Date 12/28/87 Applicant's Signature Donald S. Adams

PERMIT NO.

PERMIT FEE \$



FIELD CORRECTION NOTICE

LOCATION 865 LYONE PERMIT NO. 01498

ISSUED TO STERLING SERVICES  
PERMIT HOLDER AND/OR ALL RESPONSIBLE PARTIES.

NOTICE DELIVERED TO ROGER FAUSEY

Upon inspection, violations of the \_\_\_\_\_ Sec. \_\_\_\_\_ were in evidence.

The following orders are hereby issued for their correction:

- ① PROVIDE DUCTWORK & LOUVER @ SOFFIT FOR KITCHEN EXHAUST FAN. TO OUTSIDE
- ② PROVIDE 1 3/8" SOLID CORE WOOD OR METAL DOOR BETWEEN ADDITION & GARAGE
- ③ CLOSE UP KITCHEN WINDOW WITH MASONRY OR DRYWALL
- ④ PROVIDE APPROVED RAILING FOR STAIR & DRYWALL UNDERSIDE OF STAIRWAY STRINGERS.
- ⑤ PROVIDE 1.50 S.F. OF ATTIC VENTILATION AREA PER 300 S.F. OF AREA 1/2" BY SOFFIT 1/2" @ RIDGE
- ⑥ PROVIDE 1/2" DRYWALL OR 1 3/8" SOLID WOOD ATTIC ACCESS PANEL WITH CEAD BOLTS. ⑦ CRAWL SPACE VENT @ CORNER

PLEASE CALL FOR INSPECTION WHEN CORRECTIONS HAVE BEEN COMPLETED. ACCEPTANCE AND APPROVAL BY AN INSPECTOR OF THIS DEPARTMENT IS REQUIRED AND MUST BE CORRECTED

ON OR BEFORE FINAL INSPECTION

DATE 3-28-88 BY ELDON JUMIER INSPECTOR

PINK - ORIGINAL COPY WHITE - FIELD COPY YELLOW - FILE COPY





RESIDENTIAL PLAN CORRECTION SHEET

CITY OF NAPOLEON  
 255 West Riverview Ave.  
 Napoleon, Ohio 43545  
 419/592-4010

ADDENDUM TO Permit No. 01498  
 Owner ROGER FAUSEY  
 Contractor STERLING SERVICES  
 Location 865 LYNN

Please note the items checked below and incorporate them into your plans as indicated:  PERMIT NOT YET ISSUED, CORRECT PLANS AND RE-SUBMIT.  PERMIT ISSUED, INCORPORATE ITEMS DURING CONSTRUCTION.

<input checked="" type="checkbox"/> GENERAL		Show size of members supporting porch roof.	
<input checked="" type="checkbox"/> Provide approved smoke detector(s) as req'd.		Provide double top plate for all bearing partitions and exterior walls.	
<input checked="" type="checkbox"/> Provide 1/2" gypsum wallboard between dwelling and garage, on garage side.		Provide design data for prefab wood truss.	
<input checked="" type="checkbox"/> Provide min. 1 3/8" solid wood door from garage to dwelling. (or equal)		Ceiling joists undersized in _____.	
Submit fully dimensioned plot plan.		Roof rafters undersized in _____.	
Provide min. of 1-3'0" x 6'8" exit door.		PLUMBING AND MECHANICAL	
<input checked="" type="checkbox"/> Provide min. 22" x 30" attic access opening.		Terminate all exhaust systems to outside air.	
Provide min. 18" x 24" crawl space access opening.		Insulate ducts in unheated areas.	
Provide approved sheathing or flashing behind masonry veneer.		Provide backflow prevention device on all hose bibs.	
Provide min. 15# underlayment on roof.		Terminate pressure and temperature relief valve drain in an approved manner.	
Provide adequate fireplace hearth.		Provide dishwasher drain with approved air gap device.	
Install factory built fireplaces/stoves according to manufacturers instructions.		METAL VENEERS	
Terminate chimney 2' above roof or 2' above highest point of building within 10' of chimney.		Contact City Utilities Dept. to remove conductors and/or meter.	
		Provide approved system of grounding and bonding.	
LIGHT AND VENTILATION		ELECTRICAL	
Provide mechanical exhaust or window in bathroom _____.		Show location of service entrance panel and service equipment panel.	
Provide min. _____ Sq. In. net free area attic ventilation.		G. F. C. I. req'd. on temporary electric.	
<input checked="" type="checkbox"/> Provide min. <u>268</u> Sq. In. net free area crawl space ventilation.		Outdoor, bathroom and garage receptacles shall be protected by G. F. C. I.	
FOUNDATION		Maximum number of receptacles permitted on a G. F. C. I. circuit shall be 10 for 20 A. circuits and 7 for 15A. circuits.	
Min. depth of foundation below finished grade is 32".		Refrigerators, microwaves, washers, disposal, furnace and air conditioners shall be on separate circuits.	
Min. size of footer _____ " x _____ ".		INSPECTIONS	
<input checked="" type="checkbox"/> Provide anchor bolts, 1/2" @ 6' o.c. 1' from each corner. Embedded 7" in concrete and 15" in masonry.		The following indicated inspections are required. The owner or his agent shall contact the City Building Dept. at least 24 hrs prior to the time the inspection is to be made.	
Show size of basement columns.		<input checked="" type="checkbox"/> Footers and Setbacks.	Building sewer.
FRAMING		<input checked="" type="checkbox"/> Foundation.	<input checked="" type="checkbox"/> HVAC rough-in.
Show size of wood girder in _____.		Plumbing rough-in.	<input checked="" type="checkbox"/> Final Building other,
Provide design data for structural member in _____.		Plumbing final.	
Floor joists undersized in _____.		Electrical service.	<input checked="" type="checkbox"/> BUILDING FRAMING
Provide double joists under parallel bearing partitions.		Electrical rough-in.	
<input checked="" type="checkbox"/> Provide 1" x 4" let in corner bracing, approved sheathing, or equal.		Electrical final	
Show size of headers for openings over 4' wide _____.			

Additional Corrections: HEADERS - 2-2x10<sup>5</sup> ONE STORY ADDITION ONLY IS APPROVED IF 2ND FLOOR OR LOFT IS INCLUDED RE-SUBMIT ENTIRE PROJECT.

The approval of plans and specifications does not permit the violation of any section of the Building Code or other City Ordinance. This addendum is attached to Permit No. 01498 and made a part thereof. DATE APPROVED OR DISAPPROVED 12-29-87 Checked by ELDON HODER Plan Examiner.

DATE RECHECKED AND APPROVED \_\_\_\_\_ Checked by \_\_\_\_\_



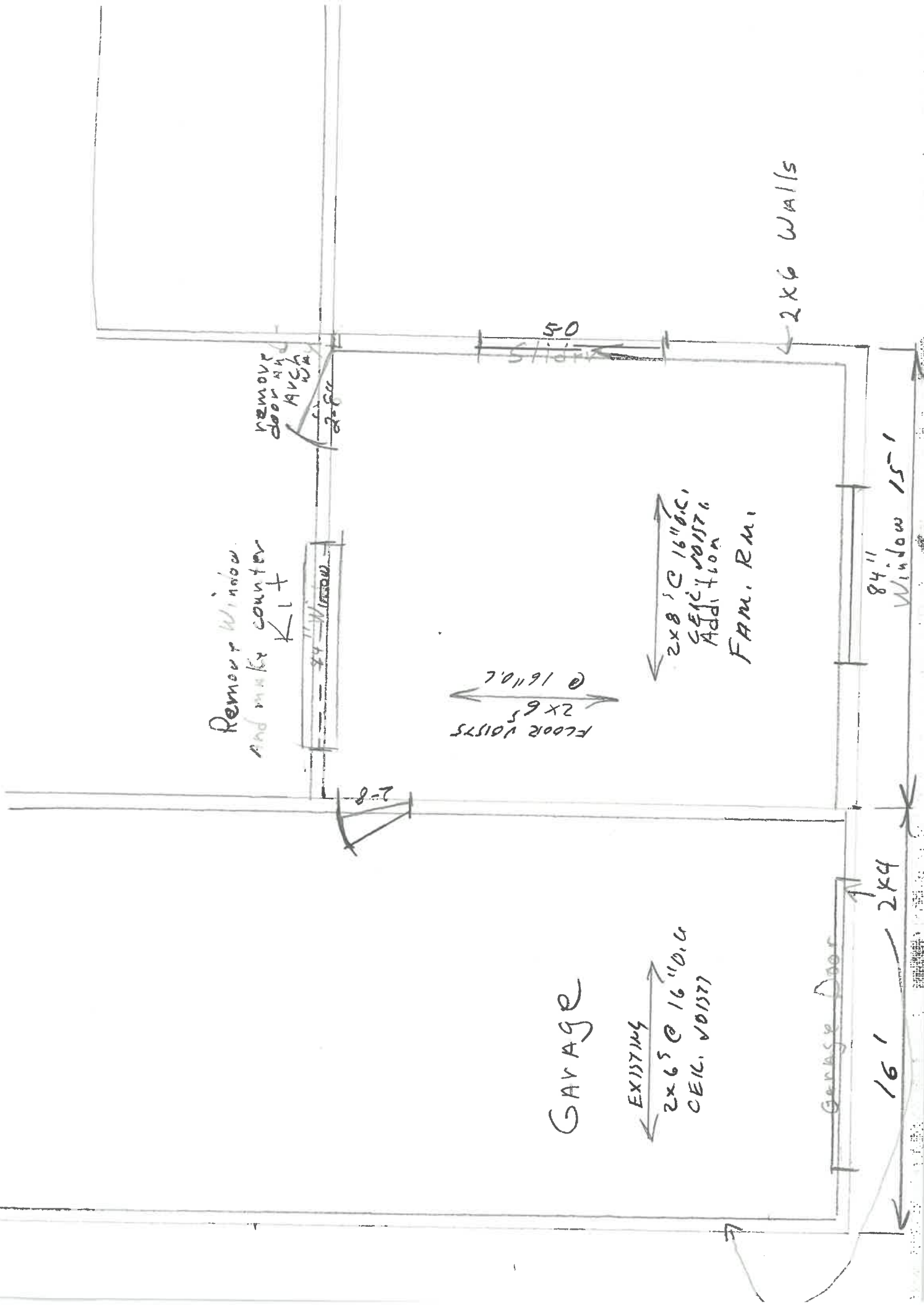

Remove window  
and make counter  
K.I.T.

Remove  
door and  
Arch  
Wall

FLOOR VOISTS  
2x6 @ 16" O.C.

2x8 @ 16" O.C.  
SPEC. VOIST.  
ADDITION  
FAM. RM.

GARAGE

EXISTING  
2x6 @ 16" O.C.  
CEIL. VOISTS

2x6 WALLS

50  
SLIDING

Garage Door  
16'-1"

84" Window  
Window 15'-1"

2x8





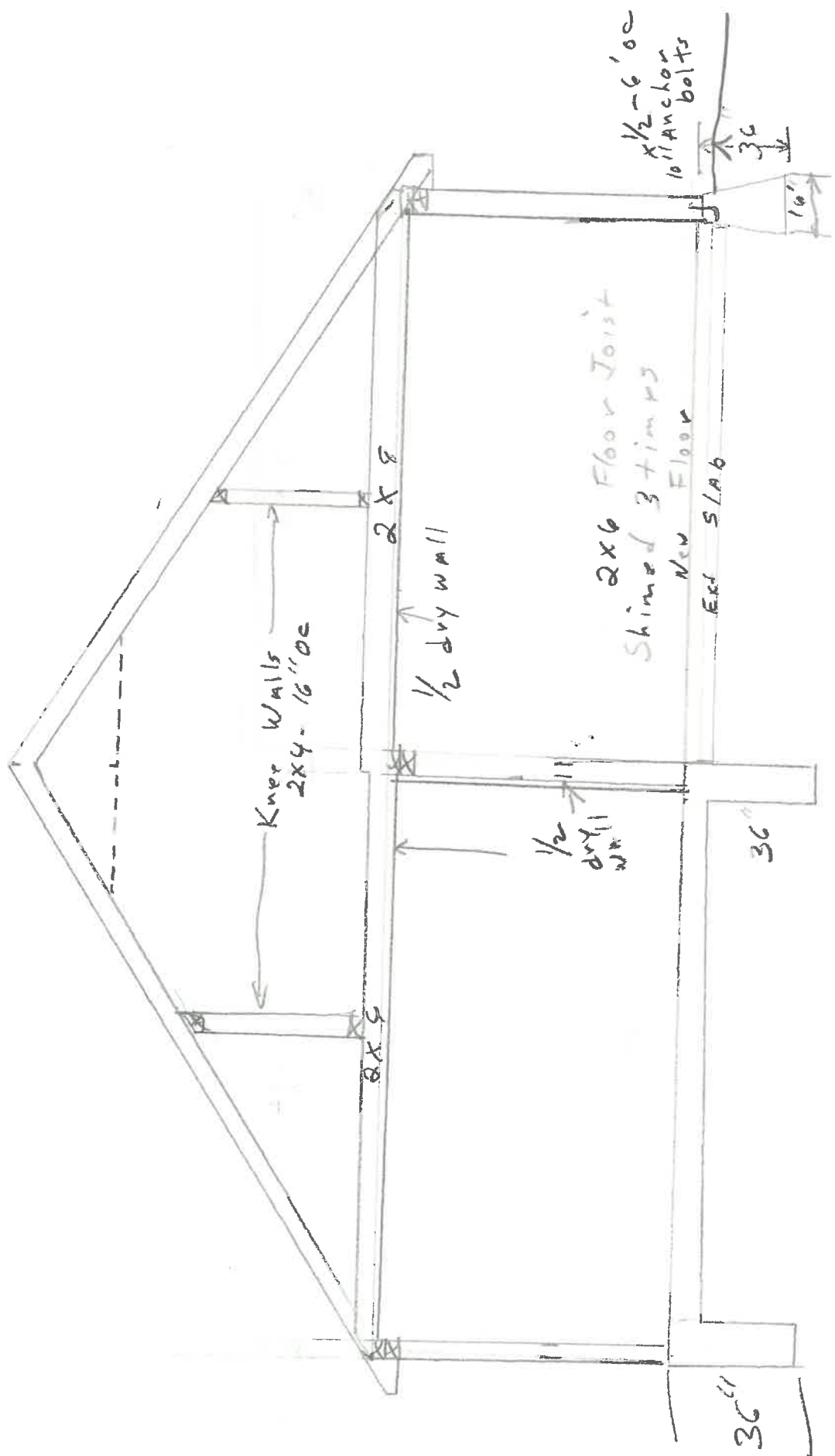

8/12



**ROOFING FINISH**

3-1 SHINGLES #15 FELT  
1/2" Plywood

**ROOF PITCH**

10/12

**RAFTERS**

2x6 or 2x8  
at 16 o.c.

**CEILING JOISTS**

2x6 or 2x8  
at 16" o.c.

FINISH CEILING 1/2 drywall

**WALL STUDS**

2x4  
at 16" o.c.

7'-6" clear floor  
to ceiling height  
(minimum)

ROOF SHEATHING  
1/2" Plywood

SOFFIT  
Aluminum

**EXTERIOR WALL FINISH**

8" Vynak Siding

**INTERIOR WALL FINISH**

plaster

**WALL SHEATHING**

1/2 Plywood

3/4" 7&6 Plywood

**FLOOR FINISH**

Carpet

**FOUNDATION BOLT**

1/2" x 10"  
6'-0" o.c. max.

**FLOOR JOISTS**

size 2x6  
at 16" o.c.

Top of foundation  
to grade - 8" min.

**FOUNDATION WALL**

thickness 12"  
depth 36"

**FOOTER**

width 16"  
depth 36"

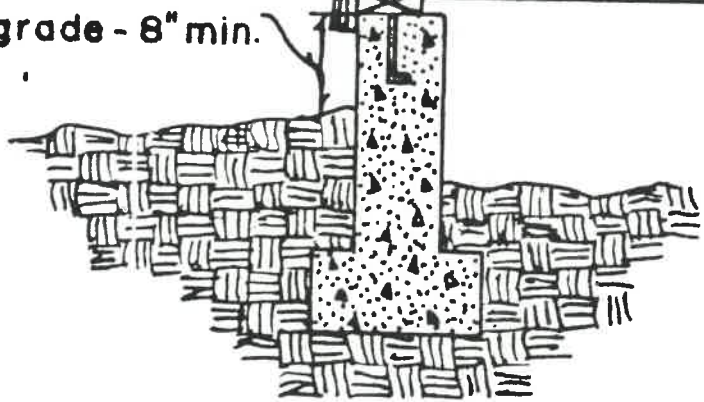





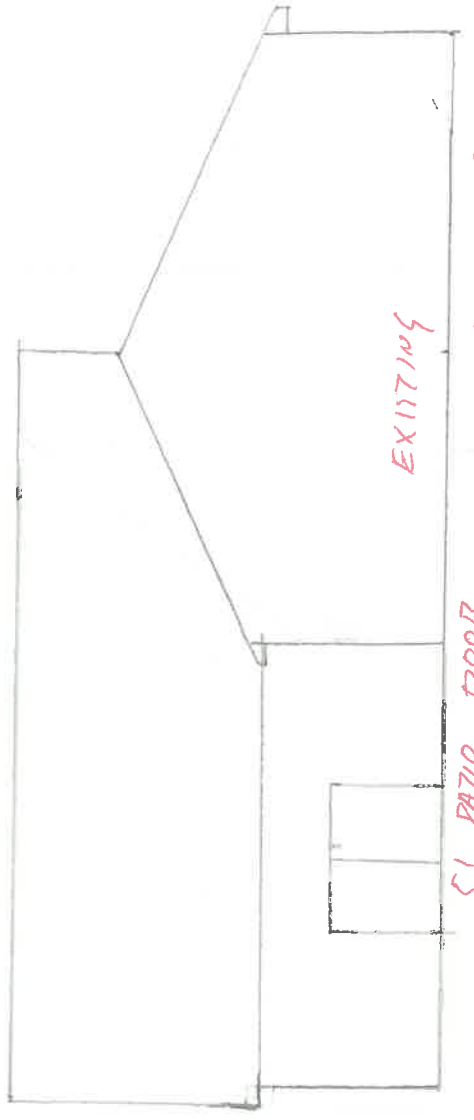

EXISTING

S1 PATIO DOOR

EAST ELEVATION



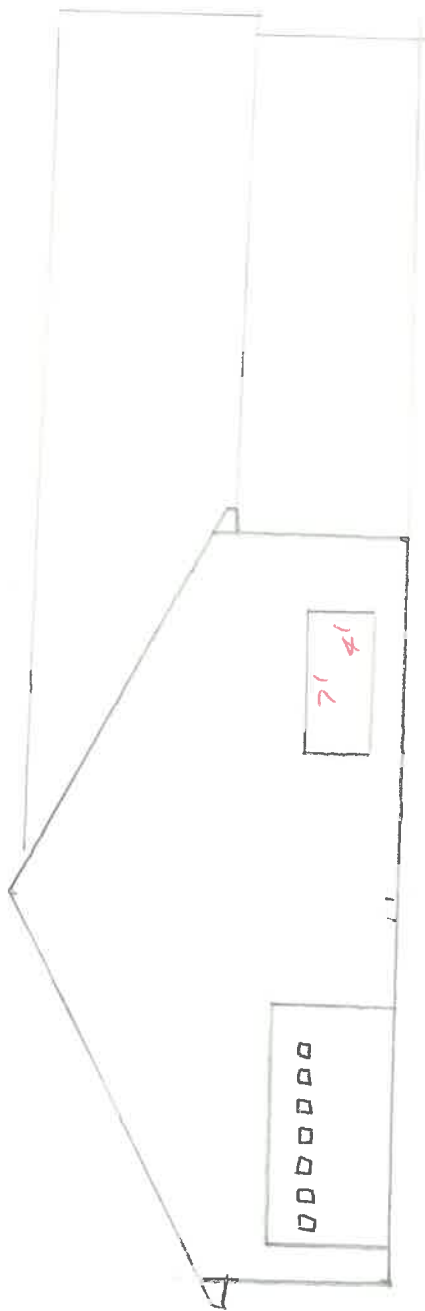

SOUTH ELEVATION

